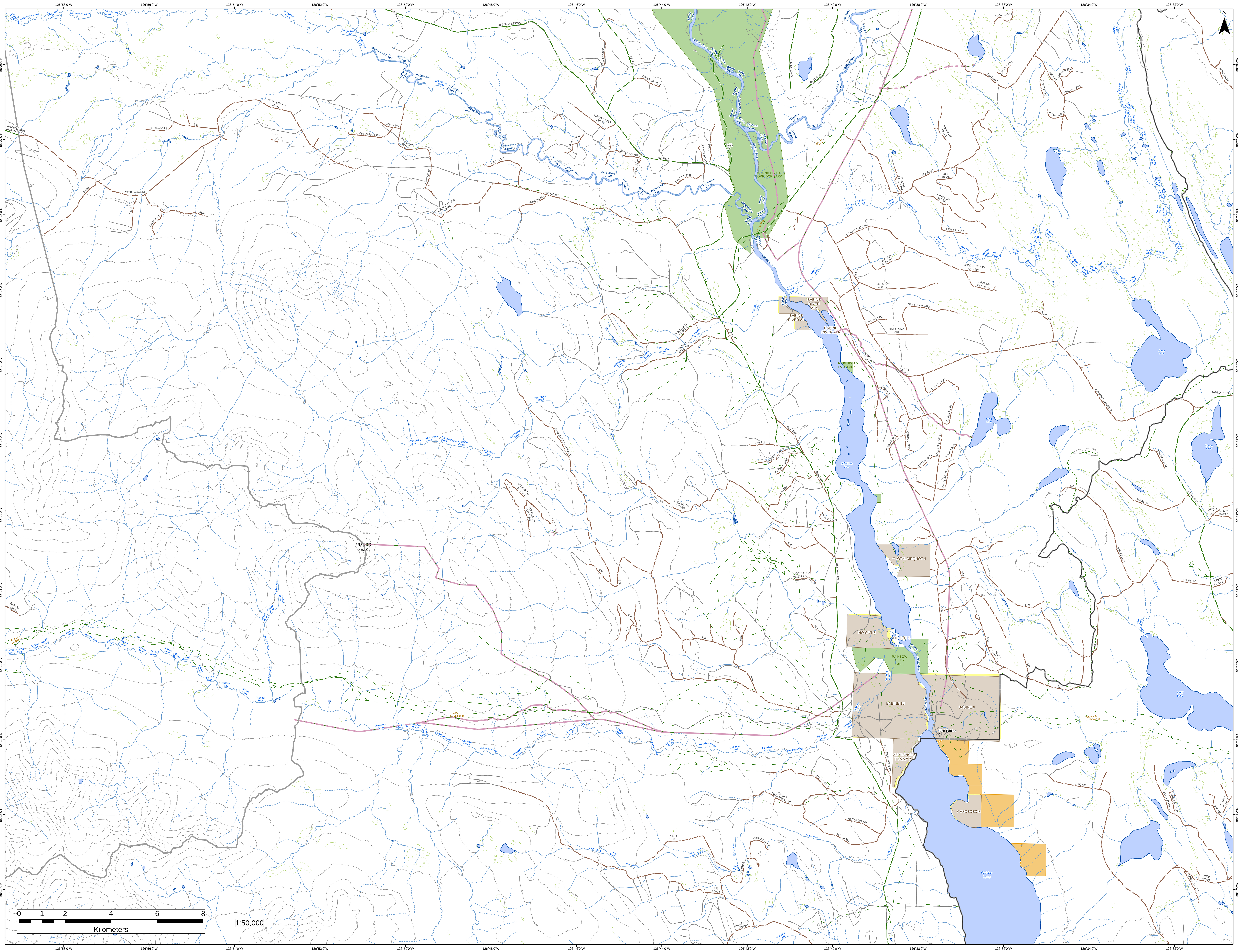

126°58'0"W
126°56'0"W
126°54'0"W
126°52'0"W
126°50'0"W
126°48'0"W
126°46'0"W
126°44'0"W
126°42'0"W
126°40'0"W
126°38'0"W
126°36'0"W
126°34'0"W
126°32'0"W
55°28'0"N
55°27'0"N
55°26'0"N
55°25'0"N
55°24'0"N
55°23'0"N
55°22'0"N
55°21'0"N
55°20'0"N
55°19'0"N
55°18'0"N
55°17'0"N
N
Nichyeskwa Creek
NICHYESKWA NORTH
NICHYESKWA MAIN
CP607-4-SP1
537
583-1
CP583 ACCESS
583-5
583-8
455-18-SP1
455-9-SP1
CP695-180-SP1
5.6 KM ON 455 RD
455-8 ROAD
A16829 156- 23
456 NICYESKWA
DEACTIVATED
457 FSR
CP663-005-SP1
A16829 CP159 180 A B
CP664-1-SP13
CP664-1-SP10
456 FSR
CP609-1-SP22
456-3
455 FSR
CP664-1-SP20
CP664-1-SP8
455-5 ROAD
455 ROAD
455-4 ROAD
BAIRNSFATHER CP95
Babine River
Nilkitkwa River
BABINE RIVER CORRIDOR PARK
485-12 ROAD
485-11 ROAD
Grease Trail
Boucher Creek
Bairnsfather Creek
ACCESS TO CP581-6
ACCESS TO 581-1-2-3
4054 RD
BABINE RIVER 21A
BABINE RIVER 21
NILKITKWA LAKE PARK
Nilkitkwa Lake
4051 RD
452 RD
CP623-1-SP19
CP623-1-SP18
4050 RD
451 RD
CP623-1-SP3
584-3 BAIRNSFATHER C
ACCESS TO CP 578-3
ACCESS TO CP 580
CP643-1-SP1
CP643-3-SP1
465 ROAD
465-4 RD
CP643-5-SP2
CP643-5-SP1
CP644-7-SP1
CP643-5-SP6
3.5 KM ON 461 RD
461 ROAD
2.25 KM ON 461 RD
2.5 KM ON 461 RD
1 KM ON 461B
1.7 KM ON 459 RD
LOOP OFF 459A RD
CONTINUATION OF 459A
459-2A
2.8 KM ON 459 RD
BRANCH OFF 459C
NILKITKWA LAKE
CP615-1-SP3
ACCESS 614-5
ACCESS TO 614-11
459 ROAD
Acorn Lake
459 ROAD AMEND 2
CP617-3-SP1
CP616-2-SP7
CP616-2-SP6
Clota Lake
CP616-2-SP3
CP616-2-SP2
ACCESS TO 614-10
CP618-4-SP1
CP618-4-SP2
CP618-4-SP4
TAHLO SOUTH
Fission Lake
CP592-2-SP11
MORRISON
MORRISON FSR
508
516 ROAD
CP592 MAIN 3
CP592 MAIN 6
FRENCH PEAK
PARKER MAIN
Grease Tr. - Ft. Babine Tr
Suskwa River
Tsezakwa Creek
0 1 2 4 6 8
Kilometers
1:50,000
520
519
516
518
517
538
540
539
546
523
522
515
514
ACCESS TO W1631A BK3
NILKITKWA FSR
441-1.5 RD
BR OFF NILKITKWA FSR
CP574-001-SP6
441-2.5-RD
437-5 ROAD
Heal Creek
CP574-074-SP2
CP570-2-SP1
437 ROAD
ACCES TO CP576-1
Five Mile Creek
CLOTALAIRQUOT 4
505
534
533
528
529
532
530
531
FORT CUTOFF 2
NO-CUT 5
RAINBOW ALLEY PARK
BABINE 16
BABINE 6
Fort Babine
FT BABINE ACCESS
ALPHONSE TOMMY 7
CASDEDED 8
Babine Lake
519-2 ROAD
519 ROAD
CP592 MAIN 12
Haul Creek
Haul Lake
511
1600 RD
MR84 SPUR A
MR84 SPUR D
CP 582-3 SPUR 1
93E028
1800 ROAD
CP895-211-SP1